Positive Parenting Approaches Reducing Juvenile Aggression and Classroom Misconduct

Ajitha. PM

Phd Research Scholar

Maharaja Agresan Himalayan Garhwal University

Uttarakhand, India

Abstract— Juvenile aggression and classroom misconduct have emerged as significant concerns affecting children's social, emotional, and academic development. Aggressive behaviors such as physical confrontations, verbal hostility, defiance, bullying, and disruptive classroom actions can negatively influence learning environments and interpersonal relationships. Research has increasingly highlighted the role of family dynamics, particularly parenting practices, in shaping children's behavioral outcomes. Positive parenting approaches, characterized by warmth, consistent discipline, effective communication, emotional support, parental involvement, and constructive behavior management, have been identified as important protective factors against juvenile aggression and misconduct. The present study aims to examine the effectiveness of positive parenting approaches in reducing aggressive behavior and classroom misconduct among children and adolescents. The study adopts a descriptive and review-based methodology through an analysis of existing empirical research, systematic reviews, meta-analyses, and evidence-based parenting intervention programs. Relevant scholarly literature was reviewed to identify key parenting practices associated with improved behavioral outcomes. The findings indicate that positive parenting significantly contributes to lower levels of aggression, improved emotional regulation, enhanced self-control, and better classroom behavior. Evidence from parent-training programs such as Triple P and The Incredible Years demonstrates substantial reductions in disruptive conduct and oppositional behavior. The review concludes that positive parenting serves as an effective preventive and intervention strategy for promoting healthy behavioral development and creating supportive educational environments.

Keywords— Positive Parenting, Juvenile Aggression, Classroom Misconduct, Child Behavior, Adolescent Development, Parent-Child Relationship, Behavioral Intervention

Introduction

Juvenile aggression and classroom misconduct have become major concerns for educators, parents, psychologists, and policymakers worldwide. Aggressive behaviors among children and adolescents may include physical fighting, verbal abuse, bullying, defiance, hostility, impulsive actions, and intentional disruption of classroom activities. Over recent decades, schools have reported increasing challenges related to behavioral problems that interfere with teaching effectiveness and student learning. The growing influence of social media, exposure to violence, peer pressure, family stress, and changing social environments have contributed to concerns about the development of aggressive and disruptive behaviors among young people. Such behaviors not only affect the individual child but also negatively influence classmates, teachers, families, and the broader school climate.

Behavioral problems in childhood and adolescence can significantly impact educational outcomes. Students who frequently engage in aggressive or disruptive conduct often experience difficulties in academic performance, concentration, classroom participation, and social interaction. Classroom misconduct may lead to disciplinary actions, suspension, poor attendance, and reduced engagement with learning activities. Furthermore, aggressive behavior can damage peer relationships, increase the risk of social rejection, and contribute to emotional problems such as anxiety, frustration, and low self-esteem. Research suggests that persistent conduct problems during childhood may extend into adolescence and adulthood, increasing the likelihood of delinquency, substance abuse, and antisocial behavior. Consequently, addressing juvenile aggression has become an important objective for both educational institutions and families.

Among the various factors influencing child behavior, parenting practices play a crucial role in behavioral development. Parents are typically the first and most influential socializing agents in a child's life. Through daily interactions, parents help children learn emotional regulation, social skills, self-control, and appropriate behavioral responses. Positive parenting approaches emphasize warmth, affection, effective communication, consistent discipline, supervision, encouragement, and emotional support. These practices create a secure environment in which children develop confidence, empathy, and respect for social rules. In contrast, harsh punishment, neglect, inconsistent discipline, and poor parent-child communication have been associated with higher levels of aggression and behavioral difficulties.

Contemporary research increasingly highlights the effectiveness of positive parenting interventions in preventing and reducing juvenile aggression and classroom misconduct. Evidence-based programs such as Triple P (Positive Parenting Program) and The Incredible Years have demonstrated significant improvements in children's behavior through enhanced parenting skills and family relationships. Therefore, understanding the relationship between positive parenting and behavioral outcomes is essential for developing effective strategies that promote healthy child development, improve classroom behavior, and create supportive learning environments.

Literature Review

Juvenile aggression and classroom misconduct are commonly linked with disruptive behaviour, oppositional tendencies, poor emotional regulation, weak self-control, and strained adult–child relationships. Research consistently shows that family interaction patterns play a central role in shaping children's behavioural adjustment. Positive parenting approaches—such as warmth, consistent discipline, monitoring, praise, emotional coaching, problem-solving guidance, and non-violent correction—are widely recognised as protective factors against aggression and school-based misconduct.

A major theoretical foundation for this topic is coercion theory. Patterson's coercive family process model explains that child aggression may develop when parents respond to misbehaviour with harsh, inconsistent, or escalating discipline. In such cycles, both parent and child reinforce each other's negative behaviour. Later empirical work supported the idea that coercive parent–child exchanges are associated with early-onset conduct problems, oppositional behaviour, and aggression. Smith et al. (2014) showed that caregiver–child coercive interactions were closely related to trajectories of child noncompliance and aggressive behaviour. This suggests that reducing harsh and inconsistent parenting can interrupt the behavioural pathways that lead to classroom disruption.

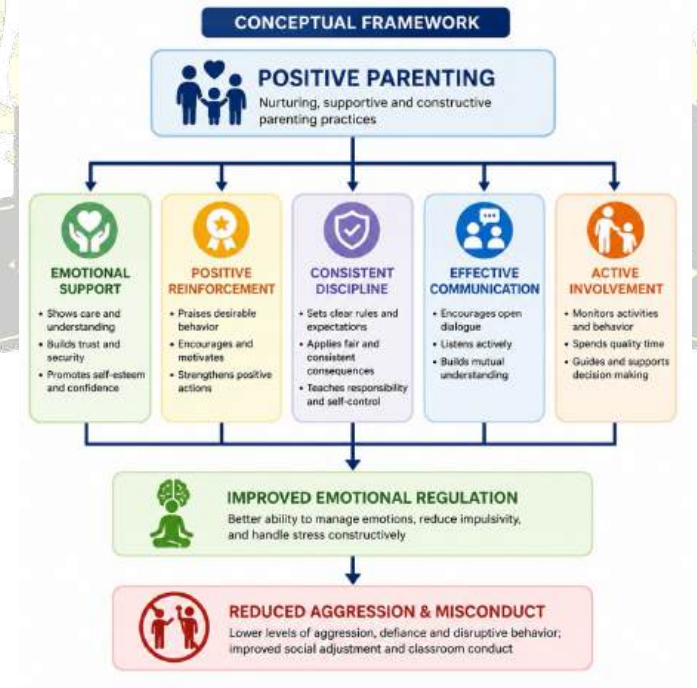

Fig. 1. Conceptual Framework of Positive Parenting and Behavioral Outcomes

Parent Management Training (PMT) is one of the most established positive parenting approaches for reducing oppositional, aggressive, and antisocial behaviour. Kazdin's work emphasises that parents can be trained to reinforce desirable behaviour, give clear instructions, use planned consequences, and avoid coercive punishment. In a study involving children with oppositional, aggressive, and antisocial behaviour, Kazdin (2018) reported that structured parent management methods improved child conduct by changing parent behaviour first. This finding is important because it shifts intervention responsibility from punishment of the juvenile to skill development within the family environment.

The Incredible Years programme is another strongly supported parenting intervention. It uses social learning principles to teach parents positive involvement, play, praise, limit-setting, problem-solving, and non-violent discipline. Hutchings et al. (2007) conducted a pragmatic randomised controlled trial in Sure Start services with children at risk of conduct disorder. The study found that an evidence-based parenting intervention delivered by trained community staff reduced conduct problems and improved parenting practices. This is particularly relevant to classroom misconduct because early conduct problems often appear as defiance, aggression, poor compliance, and disruptive behaviour in school settings.

Long-term evidence also supports the durability of positive parenting interventions. Bywater et al. (2009) examined the longer-term effectiveness of the Sure Start parenting intervention and found that behavioural improvements could continue beyond the immediate post-intervention period. Similarly, Overbeek et al. (2021) studied longer-term outcomes of the Incredible Years parenting intervention and reported sustained effects on children's conduct problems. These findings suggest that positive parenting does not merely produce short-term obedience but may contribute to lasting behavioural regulation.

Triple P—Positive Parenting Program—has also been widely studied. Sanders (1999, 2008, 2012) presented Triple P as a multilevel public-health model designed to promote competent parenting and prevent behavioural and emotional problems in children. The programme encourages parents to create safe environments, use positive learning opportunities, apply assertive discipline, maintain realistic expectations, and practise parental self-care. Nowak and Heinrichs (2008), in a meta-analysis, found that Triple P improved parenting practices and reduced child behaviour problems. De Graaf et al. (2008) also found positive effects of Triple P on parenting and child behavioural outcomes. These studies are relevant because classroom misconduct is often connected to the same behavioural patterns addressed by Triple P, including noncompliance, impulsivity, aggression, and poor rule-following.

Meta-analytic evidence strengthens the conclusion that parent-based interventions reduce externalising behaviour. Mingebach et al. (2018), in a meta-meta-analysis, concluded that parent-based interventions are effective in improving behaviour among children with externalising problems. Externalising problems include aggression, defiance, rule-breaking, and disruptive conduct, all of which contribute to classroom misconduct. The study is important because it synthesises evidence from multiple meta-analyses rather than relying on a single programme or sample.

Research also shows that parenting interventions reduce aggressive behaviour specifically. Muratori et al. (2018) reviewed parent training interventions for children and adolescents with aggressive behavioural problems and explained that behavioural parent training works by reducing coercive exchanges and increasing effective discipline. This supports the argument that positive parenting is not simply emotional support; it is a structured behavioural strategy that changes the conditions under which aggression is learned and maintained.

The school environment is also important. Wilson, Lipsey, and Derzon (2003), in a meta-analysis of school-based programmes, found that interventions can reduce aggressive behaviour in school contexts. Although their focus was school-based rather than parent-based programmes, the findings indicate that juvenile aggression can be reduced when adults consistently teach self-control, social skills, and non-aggressive problem solving. When positive parenting at home is combined with supportive classroom management at school, the juvenile receives consistent behavioural expectations across settings.

Webster-Stratton, Reid, and Stoolmiller (2008) examined interventions aimed at preventing conduct problems and improving school readiness. Their work showed that social-emotional learning, teacher classroom management, and child training can reduce conduct problems and improve adjustment. This supports an integrated approach in which parents and

teachers both promote prosocial behaviour. For juveniles showing classroom misconduct, positive parenting is most effective when it is reinforced by school practices such as praise, predictable rules, calm correction, and emotional coaching.

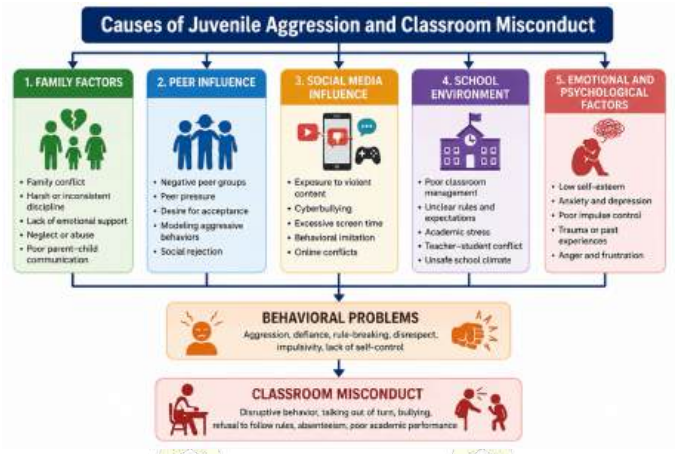

Fig. 2. Causes of Juvenile Aggression and Classroom Misconduct

Recent evidence continues to support parenting programmes. Backhaus et al. (2023) reviewed parenting interventions and found that such programmes can reduce physical and emotional violence against children, with effects maintained up to 24 months. This is relevant because harsh parenting and family violence are risk factors for aggression. When parents shift from punitive discipline to supportive and consistent parenting, children are less likely to model aggression as a conflict-resolution strategy.

Overall, the reviewed literature indicates that positive parenting approaches reduce juvenile aggression and classroom misconduct through several mechanisms. First, they reduce coercive parent–child cycles. Second, they increase emotional security and self-regulation. Third, they teach children that rules are predictable and consequences are fair. Fourth, they strengthen parent–child attachment and communication. Fifth, they reduce harsh discipline, which is associated with aggressive modelling. Finally, when parenting interventions are coordinated with school-based behavioural strategies, improvements are more likely to transfer into the classroom.

The literature also reveals some limitations. Many studies focus on younger children rather than older juveniles, although early intervention is highly relevant because aggressive patterns often begin before adolescence. Some interventions require trained facilitators, making implementation difficult in low-resource settings. Cultural adaptation is also necessary because parenting norms differ across societies. Despite these limitations, the evidence strongly supports the view that positive parenting is a practical, research-based approach for reducing aggression, defiance, and classroom misconduct among juveniles.

Objectives of the Study

The present study aims to explore the role of positive parenting approaches in reducing juvenile aggression and classroom misconduct among children and adolescents. Parenting practices significantly influence behavioral development, emotional regulation, and social adjustment. By examining existing scholarly literature and empirical findings, the study seeks to understand how supportive and constructive parenting contributes to positive behavioral outcomes in both home and school environments.

Table 1: Research Objectives

Objective	Focus Area
Examine positive parenting practices	Family environment
Analyze juvenile aggression	Behavioral outcomes

Assess classroom misconduct	Educational impact

The first objective is to examine the various dimensions of positive parenting, including parental warmth, effective communication, emotional support, supervision, encouragement, and consistent discipline. Understanding these practices helps identify family-related factors that promote healthy behavioral development.

The second objective is to analyze juvenile aggression and its relationship with parenting behaviors. The study investigates how positive parenting can reduce aggressive tendencies such as hostility, bullying, defiance, and physical or verbal aggression among children and adolescents.

The third objective focuses on classroom misconduct and its educational implications. Disruptive classroom behavior often affects academic performance, peer relationships, and the overall learning environment. The study examines whether positive parenting contributes to improved classroom conduct and greater school adjustment.

Research Methodology

The study adopts a descriptive and review-based research methodology. Data have been collected from secondary sources, including peer-reviewed journal articles, scholarly books, systematic reviews, meta-analyses, research reports, and evidence-based parenting intervention studies. Relevant literature related to parenting styles, juvenile aggression, child behavior, and classroom misconduct was identified and critically examined.

A qualitative approach was employed to analyze patterns, themes, and findings reported across previous studies. The selected literature was evaluated to identify relationships between positive parenting practices and behavioral outcomes among children and adolescents. The review synthesizes existing knowledge to provide a comprehensive understanding of how parenting influences aggression and misconduct.

This methodology is appropriate because it enables the integration of findings from diverse research contexts, offering a broader perspective on effective parenting strategies and their role in promoting positive behavioral and educational outcomes.



Fig. 3. Impact of Positive Parenting on Child Development

Concept and Dimensions of Positive Parenting

Positive parenting refers to a child-rearing approach that promotes healthy emotional, social, and behavioral development through supportive relationships, guidance, and constructive discipline. Unlike punitive parenting methods that rely heavily on punishment and control, positive parenting emphasizes respect, encouragement, communication, and emotional connection between parents and children. The approach is grounded in developmental psychology and recognizes that children learn appropriate behavior most effectively when they feel valued, understood, and supported. Research has consistently shown that positive parenting contributes to better emotional adjustment, reduced aggression, improved academic performance, and stronger interpersonal relationships.

One of the most important dimensions of positive parenting is **supportive parenting**. Supportive parents actively participate in their children's lives, provide guidance during challenges, and encourage healthy decision-making. Such involvement helps children develop confidence, resilience, and a sense of belonging. When children perceive that their parents are available and supportive, they are more likely to seek help and discuss their concerns openly rather than expressing frustration through aggressive behavior.

Emotional warmth is another fundamental element of positive parenting. Emotional warmth includes affection, empathy, acceptance, and understanding. Parents who express love and concern create a secure environment that promotes emotional stability. Children raised in emotionally warm households often develop stronger self-esteem, greater emotional regulation, and healthier social relationships. Emotional security also reduces the likelihood of hostile or disruptive behavior because children feel valued and respected.

Consistent discipline plays a crucial role in shaping appropriate behavior. Positive parenting does not imply the absence of rules; rather, it emphasizes fair, predictable, and age-appropriate discipline. Parents establish clear expectations and consequences while maintaining respect for the child. Consistent discipline helps children understand boundaries, develop self-control, and take responsibility for their actions. Inconsistent or harsh disciplinary practices, on the other hand, may contribute to confusion, defiance, and aggression.

Another important dimension is **positive reinforcement**, which involves recognizing and rewarding desirable behavior. Praise, encouragement, privileges, and acknowledgment motivate children to repeat positive actions. Positive reinforcement strengthens prosocial behaviors such as cooperation, honesty, responsibility, and respect for rules. By focusing on achievements and good conduct rather than solely on mistakes, parents help build confidence and encourage behavioral improvement.

Effective communication is equally essential in positive parenting. Open communication allows children to express thoughts, emotions, and concerns without fear of judgment. Parents who listen attentively and communicate respectfully foster trust and mutual understanding. Effective communication reduces conflicts, improves problem-solving skills, and helps children learn constructive ways of managing emotions and interpersonal challenges.

Table 2: Key Elements of Positive Parenting

Parenting Element	Description
Emotional Support	Building trust and security
Positive Reinforcement	Encouraging desirable behavior
Consistent Discipline	Clear expectations and guidance
Communication	Open and respectful interaction

Together, these dimensions create a nurturing family environment that promotes positive behavior, emotional well-being, and social competence while reducing the likelihood of juvenile aggression and classroom misconduct.

Causes and Manifestations of Juvenile Aggression and Classroom Misconduct

Juvenile aggression and classroom misconduct are complex behavioral issues influenced by multiple environmental, social, emotional, and psychological factors. These behaviors may manifest as physical aggression, verbal hostility, bullying, defiance, rule-breaking, disruptive classroom conduct, disrespect toward teachers, and difficulties in peer relationships. Understanding the underlying causes is essential for developing effective prevention and intervention strategies.

One of the most significant contributors to aggressive and disruptive behavior is the **family environment**. Children learn behavioral patterns through observation and interaction with family members. Frequent family conflict, harsh discipline, inconsistent parenting, domestic violence, neglect, and poor parent-child relationships can increase the likelihood of aggression. When children are exposed to hostile interactions at home, they may imitate similar behaviors in social and educational settings. Additionally, lack of emotional support and parental involvement can reduce children's ability to regulate emotions and resolve conflicts constructively.

Peer influence also plays an important role in shaping juvenile behavior. During childhood and adolescence, peers become increasingly influential in social development. Association with aggressive or delinquent peer groups may encourage rule-breaking, bullying, and disruptive conduct. Young individuals often seek acceptance and approval from their peers, making them susceptible to negative behavioral influences. Peer pressure may lead children to engage in misconduct that they would otherwise avoid. Conversely, positive peer relationships can promote cooperation, empathy, and responsible behavior.

The rapid expansion of **digital media and social networking platforms** has introduced another significant influence on juvenile behavior. Children and adolescents are exposed to a vast amount of online content, including violent games, aggressive interactions, and inappropriate social media behavior. Repeated exposure to violent or antisocial content may normalize aggressive responses and encourage behavioral imitation. Excessive screen time can also reduce face-to-face social interaction, impair emotional regulation, and contribute to impulsive behavior. Cyberbullying, online conflicts, and exposure to harmful digital content further increase the risk of emotional and behavioral difficulties.

The **school environment** is another important factor associated with classroom misconduct. Overcrowded classrooms, ineffective classroom management, lack of teacher support, academic stress, and negative school climates can contribute to behavioral problems. Students who experience academic difficulties, social exclusion, or conflicts with teachers may become frustrated and display disruptive behaviors. In contrast, supportive school environments characterized by positive teacher-student relationships, clear expectations, and fair disciplinary practices tend to reduce aggression and misconduct.

Various **emotional and psychological factors** also contribute to aggressive behavior. Children who struggle with anxiety, depression, low self-esteem, emotional insecurity, frustration, or poor impulse control may express their distress through aggression or defiance. Difficulties in emotional regulation often result in inappropriate responses to stress, criticism, or interpersonal conflicts. Traumatic experiences, exposure to violence, and unresolved emotional problems can further increase the risk of aggressive behavior and classroom disruption.

Juvenile aggression often manifests through fighting, verbal abuse, threats, bullying, property damage, and resistance to authority. Classroom misconduct may include interrupting lessons, refusing instructions, disturbing peers, cheating, absenteeism, and violating school rules. These behaviors negatively affect academic achievement, social relationships, and overall school functioning. Since aggressive and disruptive behaviors emerge from multiple interacting factors, effective intervention requires collaboration among parents, teachers, counselors, and community stakeholders.

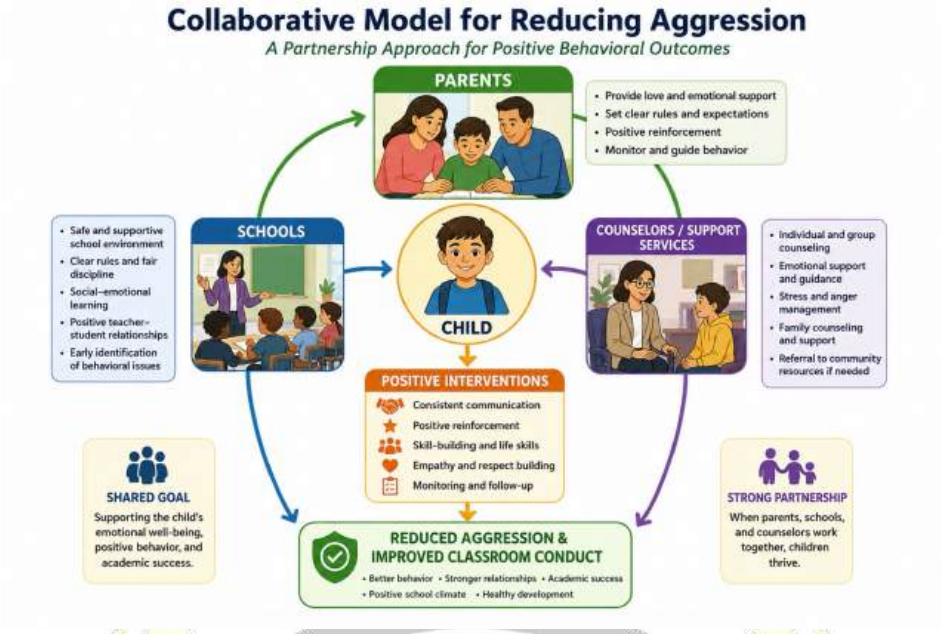

Fig. 4. Collaborative Model for Reducing Aggression

Table 3: Causes of Aggressive and Misconduct Behaviors

Factor	Impact
Family Conflict	Increased aggression and emotional instability
Lack of Supervision	Higher risk of behavioral problems and rule-breaking
Negative Peer Groups	Development of misconduct tendencies and antisocial behavior
Digital Exposure	Behavioral imitation and normalization of aggression
Poor School Environment	Increased classroom disruption and disengagement
Emotional Difficulties	Impulsive, aggressive, and defiant behavior

Overall, juvenile aggression and classroom misconduct are multidimensional issues influenced by family dynamics, peer interactions, media exposure, school experiences, and psychological well-being. Addressing these factors through positive parenting and supportive educational practices can significantly reduce behavioral problems and promote healthy development.

Impact of Positive Parenting on Behavioral Development

Positive parenting plays a crucial role in shaping children's behavioral development and promoting healthy social adjustment. Parenting practices characterized by emotional support, effective communication, positive reinforcement, consistent discipline, and active involvement contribute significantly to reducing behavioral problems and encouraging desirable conduct. Numerous studies have demonstrated that children raised in supportive family environments are more likely to exhibit self-control, empathy, cooperation, and responsible behavior. In contrast, harsh, neglectful, or inconsistent parenting is often associated with aggression, defiance, and classroom misconduct. Positive parenting therefore serves as a protective factor that helps children develop appropriate behavioral patterns and social competencies.

One of the most important outcomes of positive parenting is the **reduction of aggression**. Children often learn how to respond to conflicts by observing parental behavior. When parents model calm problem-solving, emotional understanding,

and respectful communication, children are more likely to adopt non-aggressive ways of dealing with challenges. Emotional support and consistent guidance reduce frustration and insecurity, which are common triggers of aggressive behavior. Positive parenting also helps children develop empathy and consideration for others, reducing the likelihood of physical aggression, bullying, and hostile interactions.

Positive parenting significantly contributes to **improved emotional regulation**. Emotional regulation refers to the ability to recognize, understand, and manage feelings effectively. Parents who encourage open discussions about emotions and provide reassurance during stressful situations help children develop healthy coping mechanisms. As a result, children become better equipped to handle disappointment, anger, anxiety, and frustration without resorting to disruptive or aggressive behavior. Strong emotional regulation skills are associated with higher resilience, greater psychological well-being, and improved social functioning.

Another major benefit is **better classroom behavior**. Children who experience supportive parenting generally understand rules, responsibilities, and appropriate social conduct. Consistent discipline at home helps them develop respect for authority and follow classroom expectations more effectively. Positive reinforcement encourages desirable behaviors such as attentiveness, cooperation, punctuality, and task completion. Consequently, these children are less likely to engage in disruptive actions such as interrupting lessons, disobeying instructions, or disturbing classmates. Improved classroom behavior contributes to a more productive learning environment for both students and teachers.

Positive parenting also promotes **enhanced social skills**. Through supportive interactions within the family, children learn important interpersonal abilities such as communication, cooperation, empathy, conflict resolution, and teamwork. These skills enable them to build positive relationships with peers and adults. Children who possess strong social skills are generally more accepted by their classmates and experience fewer interpersonal conflicts. They are also better able to navigate social challenges and contribute positively to group activities and collaborative learning experiences.

Furthermore, positive parenting can lead to **improved teacher-student relationships**. Children who learn respect, cooperation, and effective communication at home often interact more positively with teachers. They are more receptive to guidance, feedback, and classroom expectations. Positive teacher-student relationships foster trust, engagement, and academic motivation while reducing disciplinary problems. Teachers often find it easier to support students who demonstrate self-discipline and emotional maturity, creating a mutually beneficial educational environment.

The influence of positive parenting extends beyond immediate behavioral outcomes. It contributes to long-term character development by fostering responsibility, self-confidence, emotional intelligence, and ethical decision-making. These qualities help children adapt successfully to school, family, and community settings while reducing the risk of future behavioral difficulties.

Table 4: Positive Parenting and Behavioral Outcomes

Parenting Practice	Behavioral Outcome
Emotional Support	Reduced aggression and emotional insecurity
Positive Reinforcement	Better discipline and responsible behavior
Open Communication	Improved self-control and emotional regulation
Active Monitoring	Reduced misconduct and risk-taking behavior
Consistent Discipline	Greater respect for rules and authority
Parental Involvement	Enhanced social adjustment and cooperation

Overall, positive parenting creates a nurturing environment that supports healthy behavioral development. By promoting emotional stability, social competence, and responsible conduct, it significantly reduces juvenile aggression and classroom misconduct while encouraging positive interactions both at home and in school.

Findings and Discussion

The review of existing literature demonstrates a strong and consistent relationship between positive parenting practices and improved behavioral outcomes among children and adolescents. Across numerous studies, parenting approaches characterized by emotional warmth, supportive communication, positive reinforcement, active supervision, and consistent discipline were associated with lower levels of juvenile aggression and reduced classroom misconduct. These findings suggest that the family environment serves as a critical foundation for behavioral development and social adjustment.

One of the most significant findings is the reduction in aggressive behavior among children exposed to positive parenting practices. Children who receive emotional support and constructive guidance are less likely to engage in physical aggression, verbal hostility, bullying, and oppositional behaviors. Positive parenting encourages emotional security and teaches children appropriate ways to manage anger, frustration, and interpersonal conflicts. As a result, children develop healthier coping strategies and demonstrate greater self-control.

The review also indicates that positive parenting contributes to improved classroom conduct. Children raised in supportive and structured environments tend to follow school rules more effectively, respect authority figures, and participate positively in classroom activities. Consistent discipline at home helps children understand behavioral expectations and develop responsibility for their actions. Consequently, incidents of classroom disruption, defiance, and misconduct are significantly reduced.

Another important finding is the positive influence of parenting on the overall academic environment. Improved behavior among students creates a more organized, cooperative, and productive classroom atmosphere. Teachers can devote more time to instruction rather than disciplinary management, leading to enhanced learning opportunities for all students. Positive parent-child relationships also support academic motivation, school engagement, and social integration.

The literature further highlights the role of communication and parental involvement in promoting behavioral adjustment. Open communication strengthens trust and allows children to express emotions and concerns in constructive ways. Active parental monitoring helps identify behavioral issues early and provides opportunities for timely intervention. Together, these factors contribute to healthier social interactions and improved emotional well-being.

Table 5: Summary of Key Findings

Variable	Major Finding
Positive Parenting	Significant behavioral improvement
Aggression	Reduced levels of aggressive behavior
Classroom Conduct	Enhanced discipline and rule compliance
Academic Environment	More positive learning climate
Emotional Regulation	Better self-control and coping abilities
Social Skills	Improved peer relationships and cooperation

Overall, the findings strongly support the view that positive parenting is an effective strategy for reducing juvenile aggression and classroom misconduct. By fostering emotional stability, self-discipline, and constructive social behavior, positive parenting contributes to healthier developmental outcomes and a more supportive educational environment.

Recommendations and Educational Implications

The findings of this review highlight the need for comprehensive efforts involving parents, schools, and communities to address juvenile aggression and classroom misconduct. One important recommendation is the implementation of **parenting education programs** that provide parents with practical skills related to positive discipline, emotional support, communication, conflict resolution, and behavior management. Such programs can help parents create nurturing home environments that encourage responsible and prosocial behavior.

Another important implication is the strengthening of **school-parent collaboration**. Regular communication between teachers and parents can facilitate early identification of behavioral concerns and ensure consistency in expectations across home and school settings. Parent-teacher meetings, workshops, and family engagement activities can foster cooperative relationships that support children's behavioral and academic development.

Schools should also adopt **behavioral intervention strategies** that emphasize positive reinforcement, social-emotional learning, peer support, and restorative practices. Rather than relying solely on punitive measures, educational institutions should focus on promoting self-regulation, empathy, and constructive conflict resolution skills among students. Such approaches contribute to a positive school climate and reduce disruptive behaviors.

Additionally, **counseling and family support services** should be made accessible to families experiencing behavioral challenges. School counselors, psychologists, and social workers can provide guidance to both children and parents, helping them address emotional difficulties, family conflicts, and communication barriers. Early intervention and counseling support can prevent minor behavioral concerns from developing into more serious problems.

Collectively, these recommendations can strengthen protective factors in children's lives and contribute to healthier behavioral outcomes, improved classroom environments, and enhanced educational success.

Conclusion

Juvenile aggression and classroom misconduct continue to present significant challenges for families and educational institutions. The review of scholarly literature demonstrates that positive parenting plays a vital role in reducing aggressive behaviors and promoting healthy behavioral development. Parenting practices characterized by emotional warmth, positive reinforcement, effective communication, active supervision, and consistent discipline contribute to improved emotional regulation, stronger social skills, and better classroom conduct.

The findings indicate that children raised in supportive and nurturing environments are less likely to engage in aggression, defiance, and disruptive behaviors. Positive parenting not only benefits individual children but also enhances the overall educational environment by creating classrooms that are more cooperative, respectful, and conducive to learning. Strong parent-child relationships further support academic engagement, social adjustment, and psychological well-being.

The study underscores the importance of integrating parenting support initiatives with school-based behavioral interventions. Collaborative efforts among parents, teachers, counselors, and community organizations can create a comprehensive framework for promoting positive youth development and preventing behavioral difficulties.

Future research should explore the effectiveness of positive parenting interventions across diverse cultural, socioeconomic, and educational contexts. Longitudinal studies examining the long-term impact of parenting practices on adolescent behavior and academic outcomes would further strengthen the evidence base. Continued investigation into technology-related influences and contemporary family challenges may also provide valuable insights for future intervention strategies.

References

- Backhaus, S., et al. (2023). Effects over time of parenting interventions to reduce physical and emotional violence against children: A systematic review and meta-analysis. *The Lancet Global Health*. https://doi.org/10.1016/S2214-109X(23)00103-8
- Bywater, T., Hutchings, J., Daley, D., Whitaker, C., Yeo, S. T., Jones, K., Eames, C., & Edwards, R. T. (2009). Long-term effectiveness of a parenting intervention for children at risk of developing conduct disorder. *The British Journal of Psychiatry, 195*(4), 318–324. https://doi.org/10.1192/bjp.bp.108.056531
- De Graaf, I., Speetjens, P., Smit, F., De Wolff, M., & Tavecchio, L. (2008). Effectiveness of the Triple P Positive Parenting Program on parenting: A meta-analysis. *Behavior Modification, 32*(5), 714–735. https://doi.org/10.1177/0145445508317134
- Hutchings, J., Bywater, T., Daley, D., Gardner, F., Whitaker, C., Jones, K., Eames, C., & Edwards, R. T. (2007). Parenting intervention in Sure Start services for children at risk of developing conduct disorder: Pragmatic randomised controlled trial. *BMJ, 334*, 678. https://doi.org/10.1136/bmj.39126.620799.55
- Kazdin, A. E. (2018). Parent management training for conduct problems in children. *Research on Social Work Practice, 28*(7), 1–12. https://doi.org/10.1177/1049731517728050

- Mingebach, T., Kamp-Becker, I., Christiansen, H., & Weber, L. (2018). Meta-meta-analysis on the effectiveness of parent-based interventions for the treatment of child externalizing behavior problems. *PLOS ONE, 13*(9), e0202855. https://doi.org/10.1371/journal.pone.0202855
- Muratori, P., Lochman, J. E., & others. (2018). Parent training interventions for children and adolescents with aggressive behavioral problems. *InTechOpen*. https://doi.org/10.5772/intechopen.78744
- Nowak, C., & Heinrichs, N. (2008). A comprehensive meta-analysis of Triple P—Positive Parenting Program using hierarchical linear modeling. *Clinical Child and Family Psychology Review, 11*, 114–144. https://doi.org/10.1007/s10567-008-0033-0
- Overbeek, G., et al. (2021). Longer-term outcomes of the Incredible Years parenting intervention. *Prevention Science, 22*, 419–431. https://doi.org/10.1007/s11121-020-01176-6
- Sanders, M. R. (1999). Triple P—Positive Parenting Program: Towards an empirically validated multilevel parenting and family support strategy. *Clinical Child and Family Psychology Review, 2*, 71–90. https://doi.org/10.1023/A:1021843613840
- Smith, J. D., Dishion, T. J., Shaw, D. S., Wilson, M. N., Winter, C. C., & Patterson, G. R. (2014). Coercive family process and early-onset conduct problems from age 2 to school entry. *Development and Psychopathology, 26*(4pt1), 917–932. https://doi.org/10.1017/S0954579414000169
- Wilson, S. J., Lipsey, M. W., & Derzon, J. H. (2003). The effects of school-based intervention programs on aggressive behavior: A meta-analysis. *Journal of Consulting and Clinical Psychology, 71*(1), 136–149. https://doi.org/10.1037/0022-006X.71.1.136

IJRMP
ESTD 2013
ISSN: 2320-0901